

WOONS TWO ARRIVAL

BOSTON APP CON
120.6 263.1
BOS D-ATIS ARR
135.0
OWD ATIS
119.95

GENERAL EDWARD
LAWRENCE LOGAN INTL

BOSTON
112.7 BOS
Chan 74

NORWOOD
MEML
MARSHFIELD MUNI-
GEORGE HARLOW FLD
MANSFIELD
MUNI

WOONS
BOS Props: Expect to cross
at 7,000'
OWD, 1B9, GHG: Expect to
cross at 3,000'

PUTNAM
117.4 PUT
Chan 121

HARTFORD
114.9 HFD
Chan 96

PROVIDENCE
115.6 PVD
Chan 103

NORWICH
110.0 ORW
Chan 37

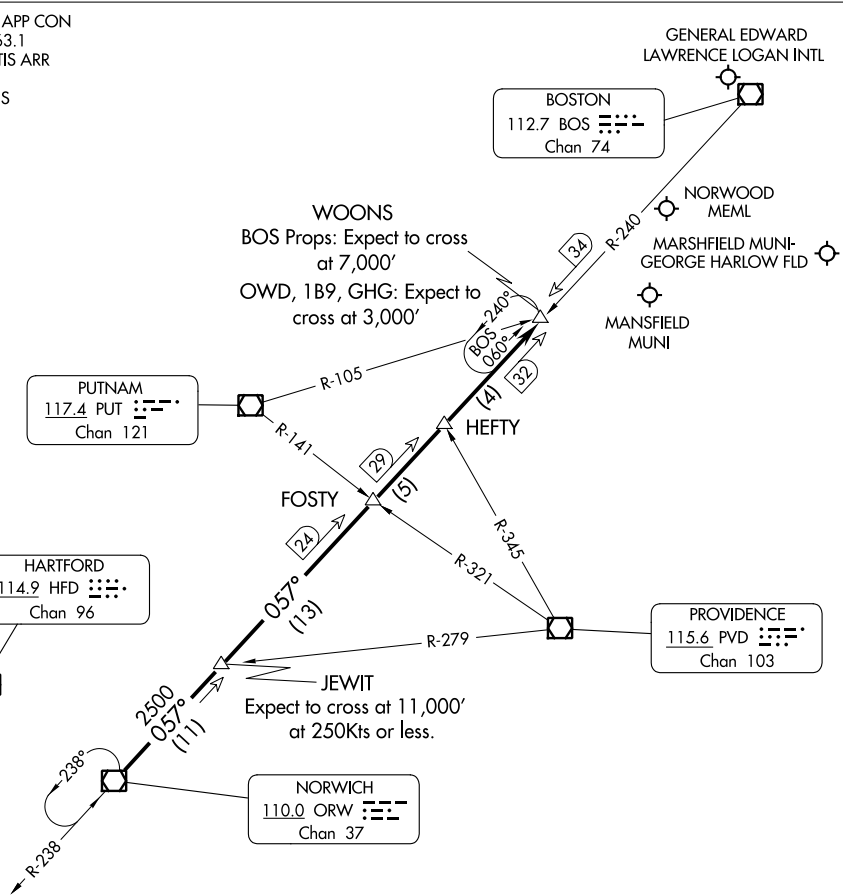

NOTE: Chart not to scale

NOTE: Applicable to props landing BOS and all aircraft landing OWD, 1B9 and GHG.
Applicable 11,000 feet and above.

From over ORW VOR/DME via ORW R-057 to WOONS INT. Expect RADAR vectors to final.

NE-1, 22 FEB 2024 to 21 MAR 2024

NE-1, 22 FEB 2024 to 21 MAR 2024

WOONS TWO ARRIVAL