SAN ANTONIO, TEXAS

# RNAV (GPS) RWY 16

| WAAS CH **52296** **W16A** | APCH CRS **158°** | Rwy ldg **11,550** TDZE **690** Arpt Elev **690** |
|---|---|---|

AL-371 (USAF)

KELLY FLD (KSKF)

RNP APCH

* When ALS inop, increase RVR to 40, vis to 3/4 miles.
** When ALS inop, increase RVR to 60, vis to 1 1/8 miles.

ALSF-1

MISSED APPROACH: Climb to 1500 then climbing right turn to 3000 direct FITER and hold.

| ATIS | SAN ANTONIO APP CON | KELLY TOWER | GND CON |
|---|---|---|---|
| **120.45 273.5** | **118.05 353.5** | **124.3 322.35** | **121.8 289.4** |

*** When ALS inop, increase CAT AB RVR to 55, and vis to 1 mile; CAT CDE vis to 1 7/8 miles.

**** Circling not authorized E of Rwy 16-34.

For uncompensated BARO-VNAV systems, LNAV/VNAV NA below -16°C (3°F) or above 54°C (129°F).

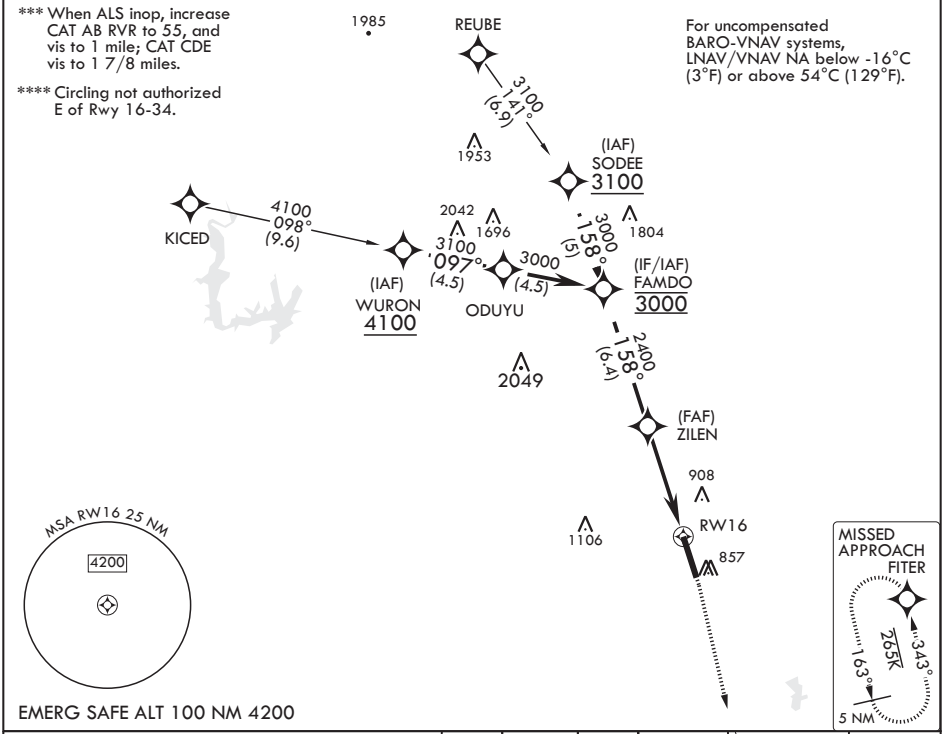


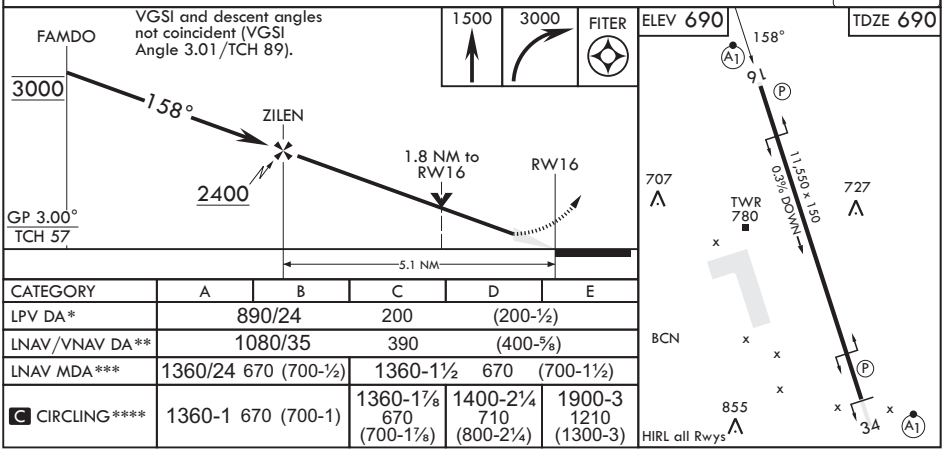


| CATEGORY | A | B | C | D | E |
|---|---|---|---|---|---|
| LPV DA* | 890/24 | | 200 | (200-½) | |
| LNAV/VNAV DA** | 1080/35 | | 390 | (400-⅝) | |
| LNAV MDA*** | 1360/24 670 (700-½) | | 1360-1½ 670 (700-1½) | | |
| C CIRCLING**** | 1360-1 670 (700-1) | | 1360-1⅞ 670 (700-1⅞) | 1400-2¼ 710 (800-2¼) | 1900-3 1210 (1300-3) |

SAN ANTONIO, TEXAS

29°23'N - 98°35'W

KELLY FLD (KSKF)

Amdt 2 23FEB23

RNAV (GPS) RWY 16



SC-3, 22 FEB 2024 to 21 MAR 2024